

SONG OF INDIA

1st Eb Alto Sax

By N. RIMSKY-KORSAKOFF
Arr. by Tommy Darsey and Red Bone

Moderate Swing Tempo
4

Soli
mf
mf
ff
cresc.
A *SHORT*
p
B *Soli*
mf
C
p

This is a handwritten musical score consisting of 13 staves. The notation includes various musical symbols such as notes, rests, beams, and slurs. Dynamics are indicated throughout, including *pp*, *p*, *mp*, *ff*, and *fz*. A section marked "Soli" begins on the third staff. The score is divided into sections labeled "D" and "E" in boxes. The key signature is one sharp (F#), and the time signature is 4/4. The piece concludes with a double bar line and repeat dots on the final staff.

SONG OF INDIA

2nd Eb Alto Sax

By N. RIMSKY-KORSAKOFF

Arr. by Tommy Dorsey and Red Bone

Moderate Swing Tempo

4 **B** Clarinet

mf

ff *ff*

ff *crisc* **A** Change to *b* ALTO SAX 2

SHORT *p* *f*

B *So:z* *mf*

C

SONG OF INDIA

1st Bb Tenor Sax

Moderate Swing Tempo

By N. RIMSKY-KORSAKOFF
Arr. by Tommy Dorsey and Red Bone

SONG OF INDIA

2nd Bb Tenor Sax

Moderate Swing Tempo

By N. RIMSKY-KORSAKOFF
Arr. by Tommy Dorsey and Red Bone

- Section 2:** Continues the melodic development with various rhythmic patterns and dynamics.
- Section 5:** A section marked with a box 'C' that concludes the piece with a final melodic flourish.

SONG OF INDIA

E♭ Baritone Sax

By N. RIMSKY-KORSAKOFF
Arr. by Tommy Dorsey and Red Bone

Moderate Swing Tempo
4

Soli
mf

mf

A *SHORT* *cresc.*
p

B *Soli*
mf

C
p

SONG OF INDIA

By N. RIMSKY-KORSAKOFF
Arr. by Tommy Dorsey and Red Bone

1st Trumpet

Moderate Swing Tempo

4 3 3

ff

3

Cresc.

A *Trb. Solo*

mf

B *Straight Mute*

mp

C 6

ff

6 *Open*

D

ff

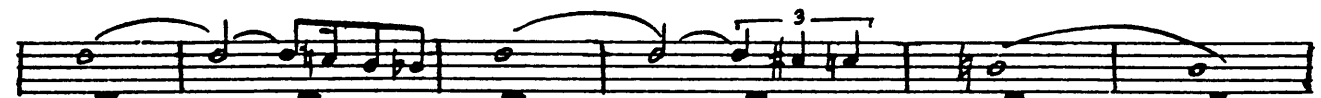

SONG OF INDIA

2nd Trumpet

By N. RIMSKY-KORSAKOFF

Arr. by Tommy Dorsey and Red Bone

Moderate Swing Tempo

SONG OF INDIA

3rd Trumpet

Arr. by Tommy Dorsey and Red Bone

Moderate Swing Tempo

4th Trumpet

SONG OF INDIA

MODERATE SWING TEMPO

Arr. by Tommy Dorsey and Red Bone

Key features and markings in the score include:

Rehearsal marks and other annotations:

- Measure 5: Rehearsal mark (A) with a *cresc.* marking.
- Measure 8: Rehearsal mark (B) with "STRAIGHT MUTE" marking.
- Measure 9: Rehearsal mark (C) with a "6" marking.
- Measure 10: Rehearsal mark (D) with a "6" marking.
- Measure 10: "OPEN" marking.
- Measure 10: Rehearsal mark (E) with a "10" marking.
- Measure 11: Rehearsal mark (E) with a "10" marking.
- Measure 11: Rehearsal mark (E) with a "11" marking.
- Measure 11: Rehearsal mark (E) with a "2" marking.
- Measure 11: *cresc.* marking.

SONG OF INDIA

1st Trombone

By N. RIMSKY-KORSAKOFF
Arr. by Tommy Dorsey and Red Bone

Moderate Swing Tempo

4 3 3

mf

A Solo 8va
mf

B Straight Mute
8
mp

C
ff 6 6

OPEN

ff

ff

mp

ff

ff

ff

ff

E 10 2 2 2

ff

Solo 8va

mf

mf

loco tutti

ff

2nd Trombone

SONG OF INDIA

By N. RIMSKY-KORSAKOFF

Arr. by Tommy Dorsey and Red Bone

Moderate Swing Tempo

4 3 3

fz

3

mp

A 16 *cresc.* **B** *Straight Mute* 8

ff

C 6 6

OPEN **D** *ff*

mp

ff

E 10 2 *f* 3 3

3 11 2

mf *cresc.*

3rd Trombone

SONG OF INDIA

By N. RIMSKY-KORSAKOFF
Arr. by Tommy Dorsey and Red Bone

MODERATE SWING TEMPO

4 3 3 3

(B) STRAIGHT MUTE cresc. 8

(E) 10 1. 2 2.

TUTTI

SONG OF INDIA

4th Trombone

MODERATE SWING TEMPO

By N. RIMSKY-KORSAKOFF
Arr. by Tommy Dorsey and Red Bone

4 3 3 3

Sz

① 16 ② STRAIGHT MUTE 8

mp

③ 6

④ 6 *Sz* OPEN *Sf*

mp

Sz *Sf*

⑤ 10 1. 2 2. 3 *Sf*

11 2 *mf*

TUTTI *mf*

SONG OF INDIA

Piano

By N. RIMSKY-KORSAKOFF
Arr. by Tommy Dorsey and Red Bone

Moderate Swing Tempo

mf
Tom - Tom

Clar. - Sax's (Octaves)

mf

The third system continues the Clarinet and Saxophone part. It features a similar rhythmic pattern to the previous system, with some triplet markings and a melodic line in the upper register.

crese.

The fourth system continues the Clarinet and Saxophone part. It includes a crescendo marking (*crese.*) and a melodic line in the upper register. The system ends with a double bar line and a fermata over the final note.

A

mf
Trob.

E

SONG OF INDIA

String Bass

By N. RIMSKY-KORSAKOFF
Arr. by Tommy Dorsey and Red Bone

Moderate Swing Tempo

4

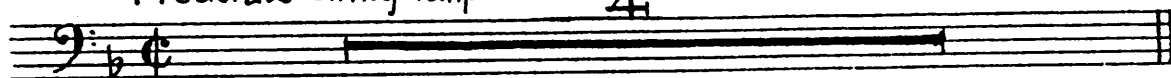

A

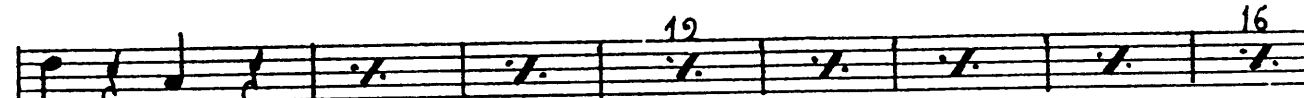
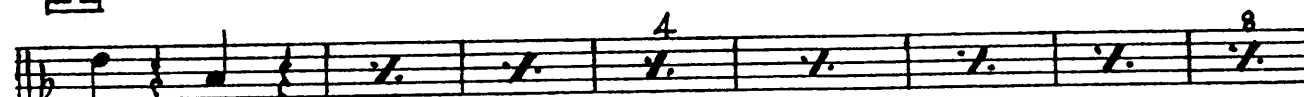

B

C

D

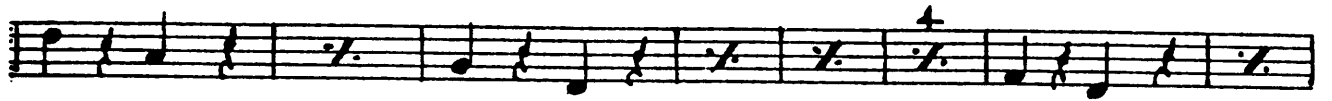
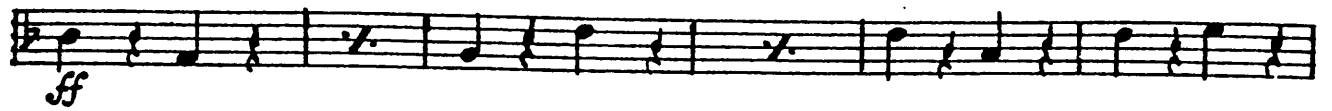

E

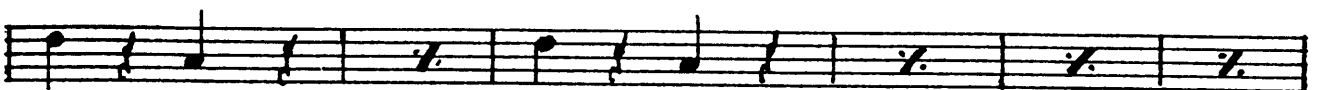

SONG OF INDIA

Drums

Moderate Swing Tempo
(Tom-Tom Solo)

SONG OF INDIA

Guitar

By N. RIMSKY-KORSAKOFF
Arr. by Tommy Dorsey and Red Bone

Moderate Swing Tempo **4**

F F Gmi7 c7 F F Gmi7

mf

c7 F F Gmi7 c7 F

F F F7 Bb Db7 F Bb dim. F

cresc.

A

F Fmi. F

mf

F F Fdim. c7 F Fmi.

Fmi. F F Fdim. c7 F

B

F Fmi. Fmi. F

F G7 c7 F F Bb c7 F

Fmi. F F Fdim. c7 F

C

c7 2 3 4 5 6 7 8

B^bdim 2 3 4 5 6 7 8

D

Dmi. B^bmi F F Gdim.

ff

F B^b B^bmi.

F 3 F

c7 F F B^bmi. F

E

F F+ Dmi. Dmi. Dmi. F+ Dmi. F7

mf

B^b B^bmi. 1. F F c7 F 1

F Fmi. F F Fdim c7

mf

F 2 3 4 Fmi. F

F Fdim c7 F F7 B^b Db7 F B^bdim. F 7

cresc.